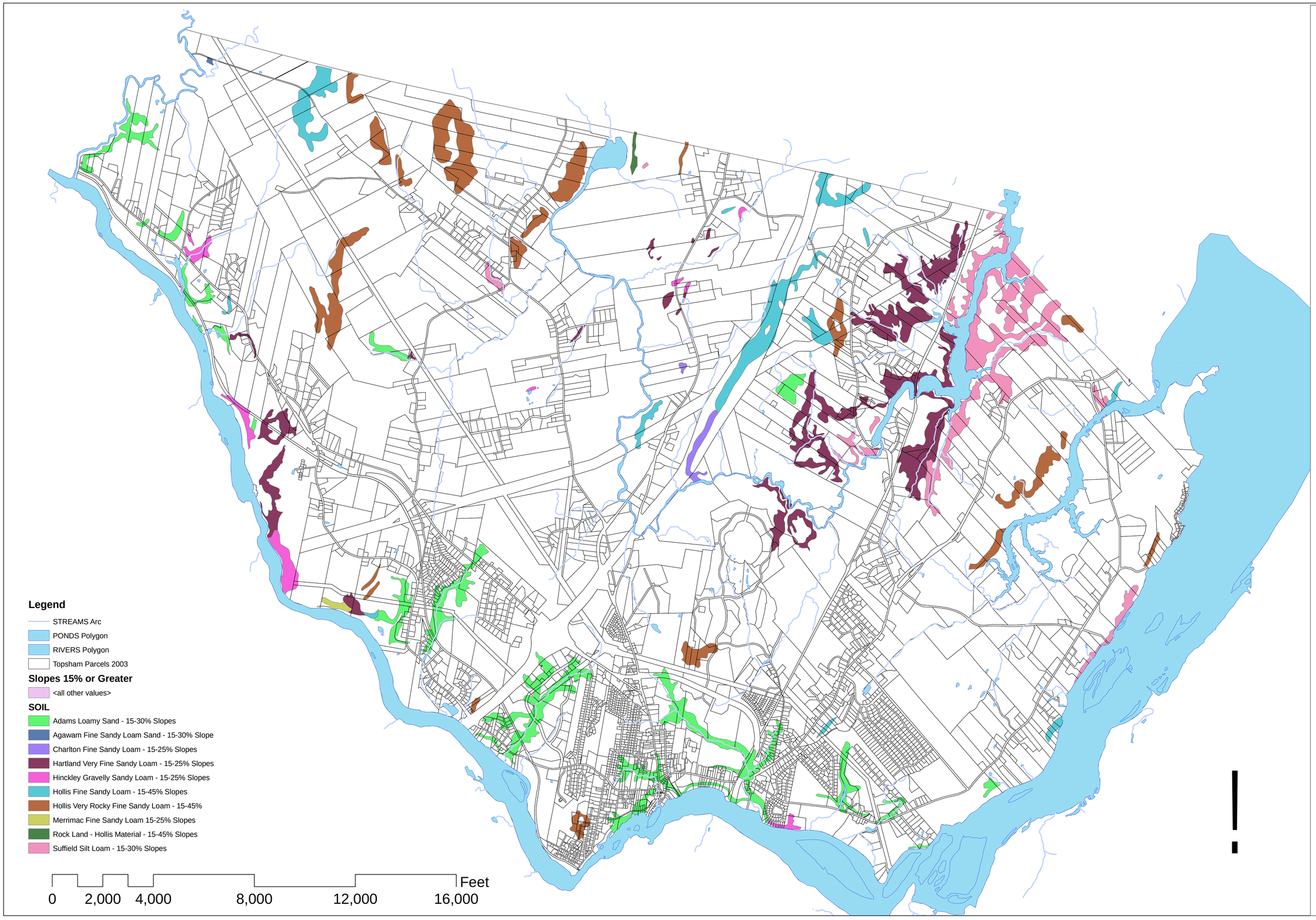Topsham Slopes Greater than 15%