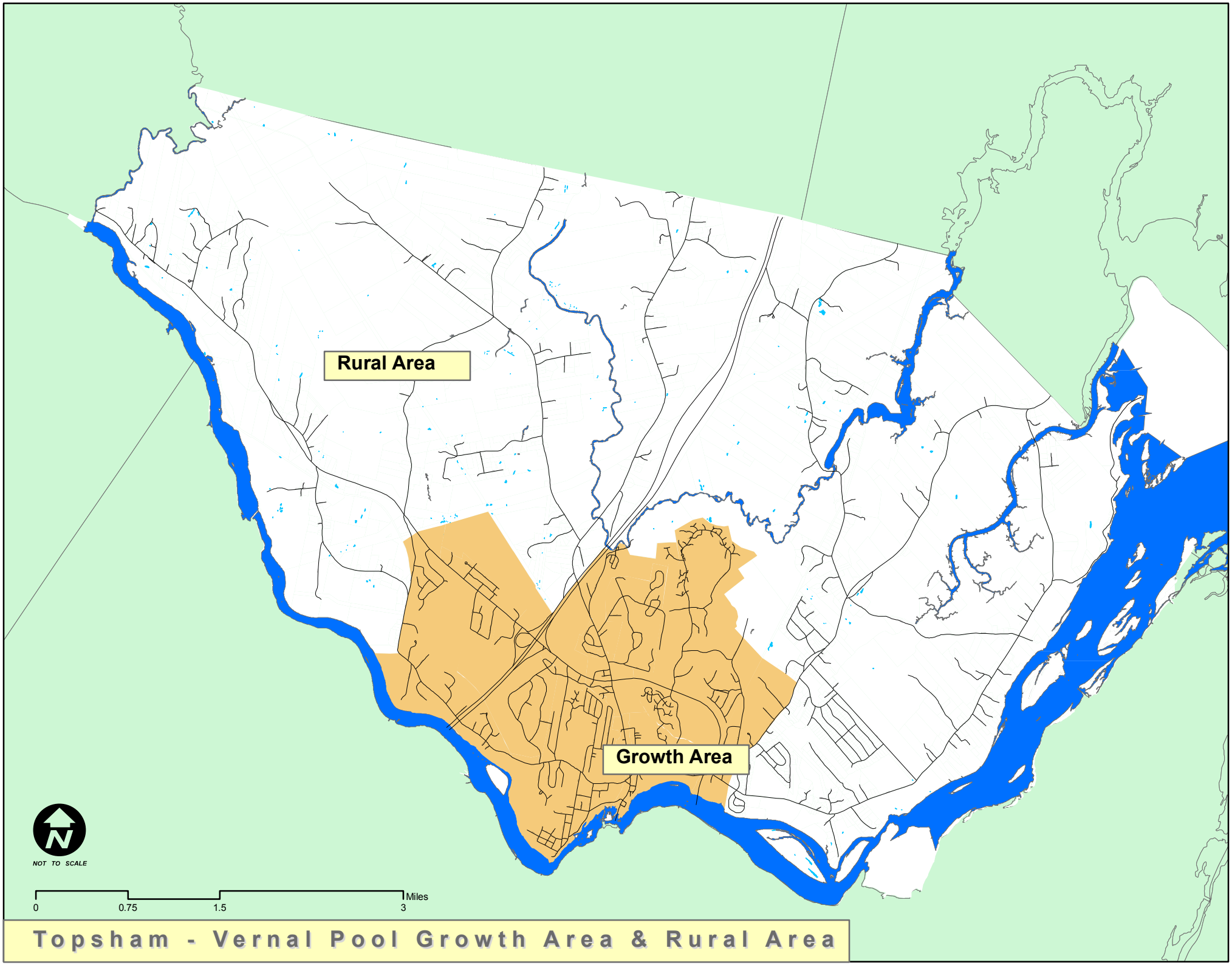

Topsham - Vernal Pool Growth Area & Rural Area