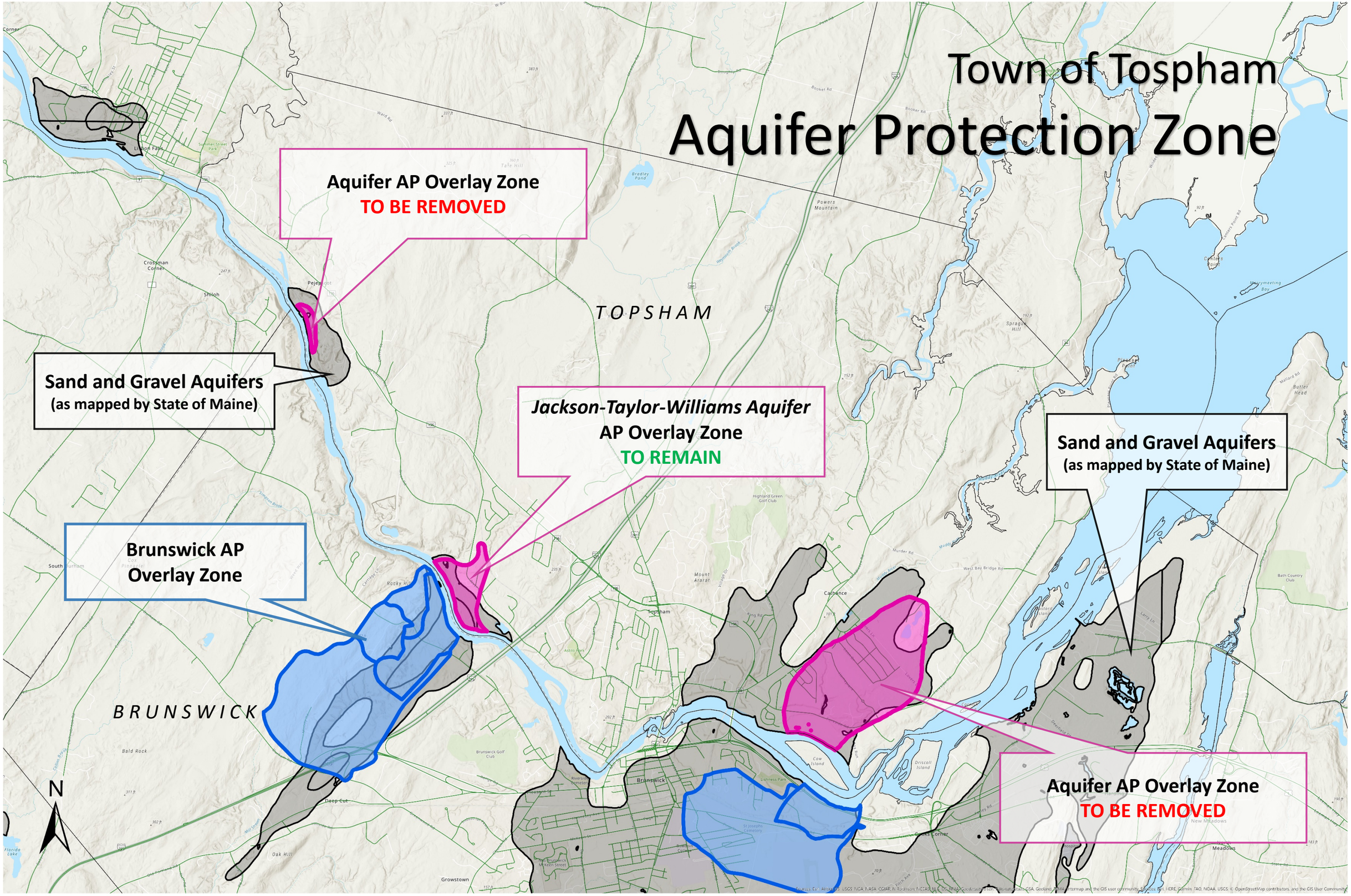Town of Topsham
Aquifer Protection Zone